Drip Flashing - 3" Flange

Designed to be used above window and door openings or at the foundation line

To assist with moving moisture away from the wall. Designed to be used above window and door openings or at the foundation line to assist with moving moisture away from the wall. May be used in combination with casing bead. Caulk all intersections, butt joints, ends and corners at time of installation. Available in white, gray, tan, brown, and black. If a custom color is required, please contact ClarkDietrich.

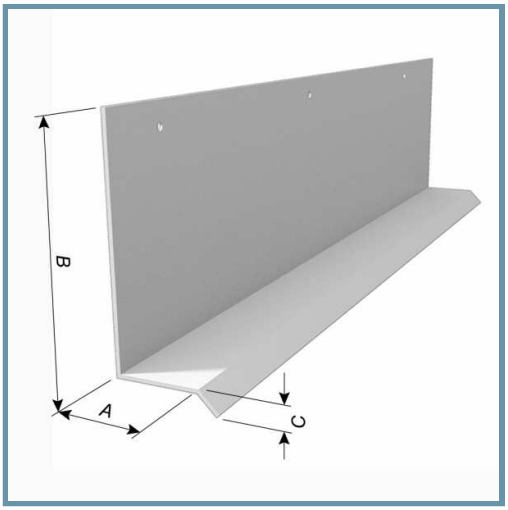

Product Data & Ordering Information:

Product code	Ground (A)	Flange (B)	Drip (C)	Length	Pcs./Box
DF50-25	1/2"	3"	1/4"	10'	35
DF58-25	5/8"	3"	1/4"	10'	35
DF75-25	3/4"	3"	1/4"	10'	35
DF78-25	7/8"	3"	1/4"	10'	35
DF100-25	1"	3"	1/4"	10'	35
DF150-25	1-1/2"	3"	1/4"	10'	35
DF200-25	2"	3"	1/4"	10'	35
DF300-25	3"	3"	1/4"	10'	25
DF400-25	4"	3"	1/4"	10'	25

Colors available: Standard color White or Tan, Brown, Gray and Black. Call for pricing.
Note: Also available with BackerBead

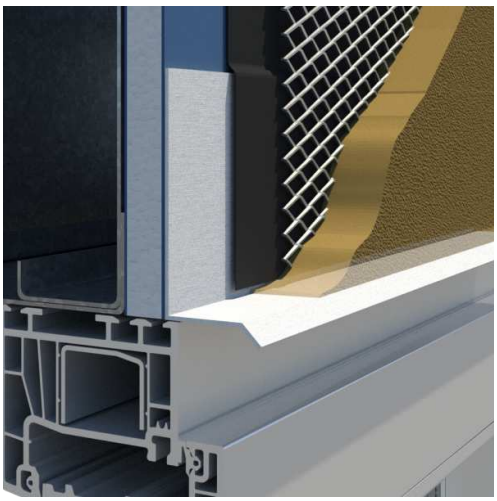

Code Approvals & Performance Standards

- ASTM C1063 Standard Specification for Installation of Lathing and Furring to Receive Interior and Exterior Portland Cement-Based Plaster
- ASTM C1780 Standard Practice for Installation Methods for Cement-based Adhered Masonry Veneer
- ASTM C1861 Standard Specification for Lathing and Furring Accessories, and Fasteners, for Interior and Exterior Portland Cement-Based Plaster
- ASTM D1784 Standard Classification System and Basis for Specification for Rigid Poly(Vinyl Chloride) (PVC) Compounds and Chlorinated Poly(Vinyl Chloride) (CPVC) Compounds
- ASTM D4216 Standard Specification for Rigid Poly(Vinyl Chloride) (PVC) and Related PVC and Chlorinated Poly(Vinyl Chloride) (CPVC) Building Products Compounds
- SDS Vinyl Corp PVC Compounds

Storage

All stored materials shall be kept dry. Materials shall be stacked off the ground, supported on a level platform, and protected from the weather.